

PROPOSED RESIDENTIAL BUILDING IN SNo: 69/6 OF PEERKANKARANAI VILLAGE SAIDAPET TALUK CHENGAI MGR DIST.

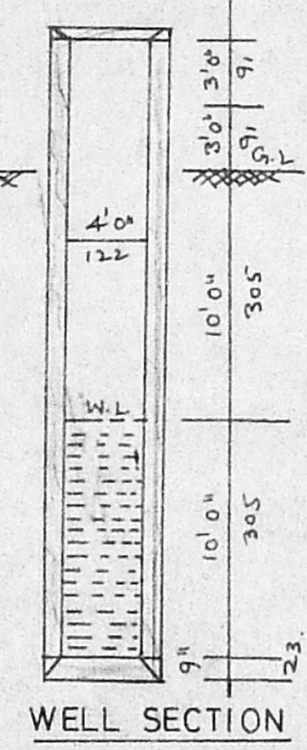

A/15851/654/93

Planning Permit No. **APPROVED**
 SUBJECT TO THE CONDITIONS IN THIS OFFICE LETTER.
 No. 3/14429/93 Date 9/23
 N.V. Kallurthi
 FOR MEMBER SECRETARY
 MADRAS METROPOLITAN
 DEVELOPMENT AUTHORITY
 MADRAS - 600 008.

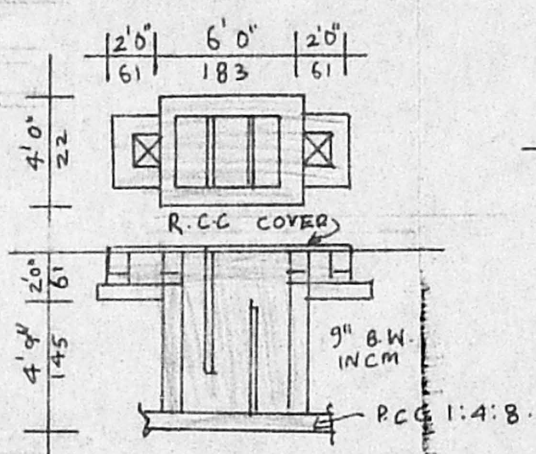
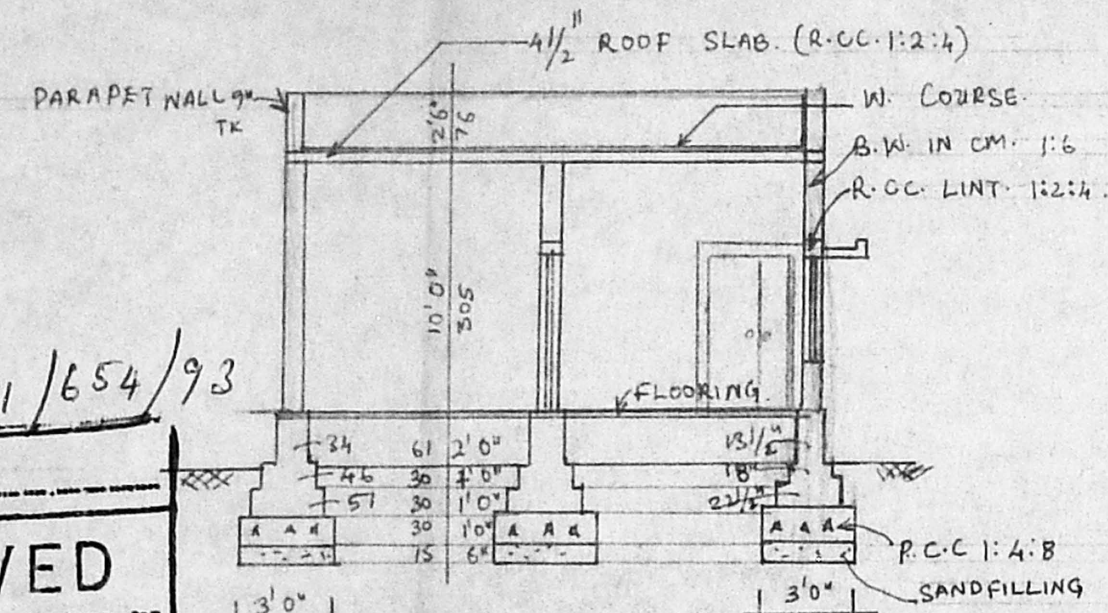

| SCHEDULE OF JOINERY | | |
|---------------------|------------|-----------|
| D | DOOR | 100 X 200 |
| D1 | " | 90 X 200 |
| D2 | " | 75 X 200 |
| W | WINDOW | 140 X 120 |
| W1 | " | 120 X 120 |
| V | VENTILATOR | 60 X 30 |

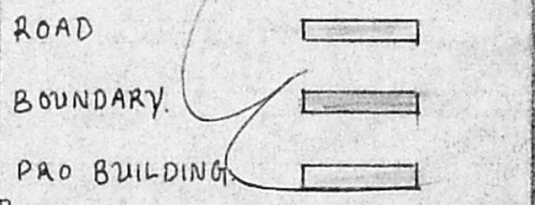

| AREA | Sq Ft. | m ² |
|--------------|--------|----------------|
| PLOT | 1794 | 166.7 |
| GROUND FLOOR | 835 | 76 |

OWNER (A. Lalitha)

Phone: 449782
 R. Mohan Rao, D.C.E.
 LICENSED SURVEYOR
 Corporation of Madras
 REG. No: 14
 AMBATTUR TOWNSHIP
 ALANDUR MUNICIPALITY
 Consulting Engineer
 Office: 15, Madley Road
 T. NAGAR, MADRAS
 LICENSED SURVEYOR

ELEVATION 29'0" (884)

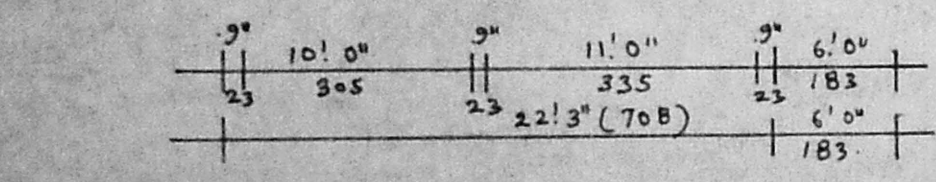
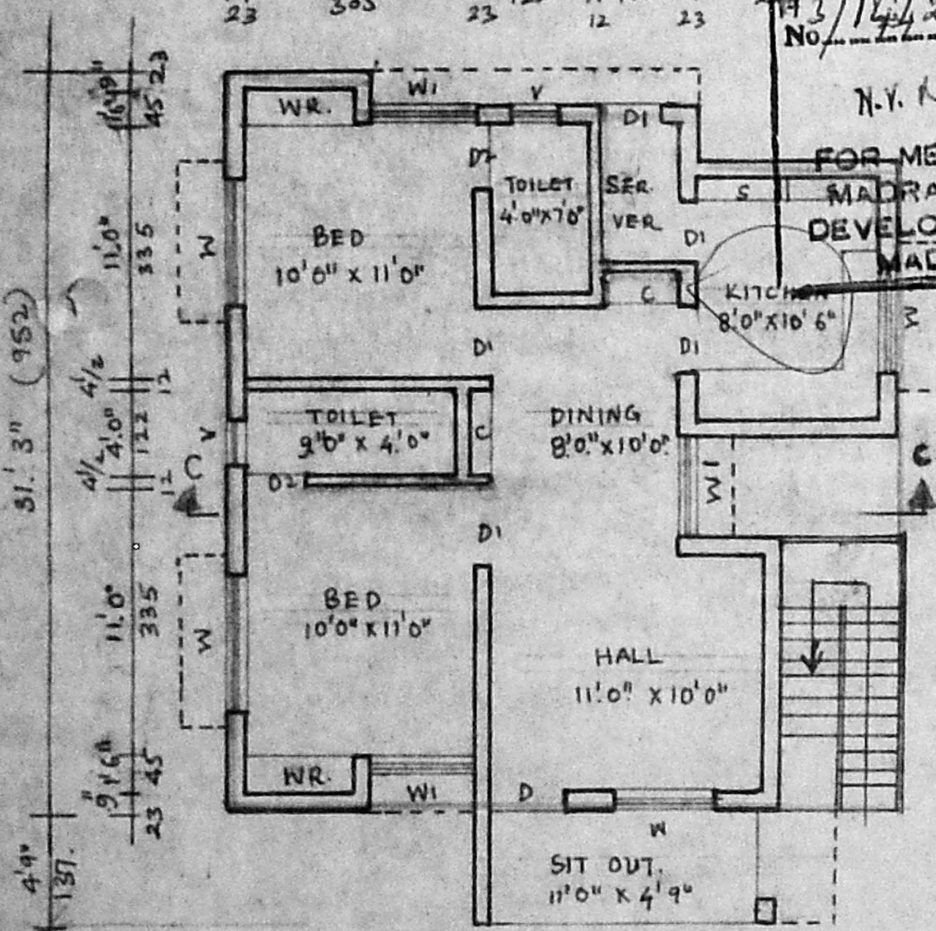

GROUND FLOOR PLAN

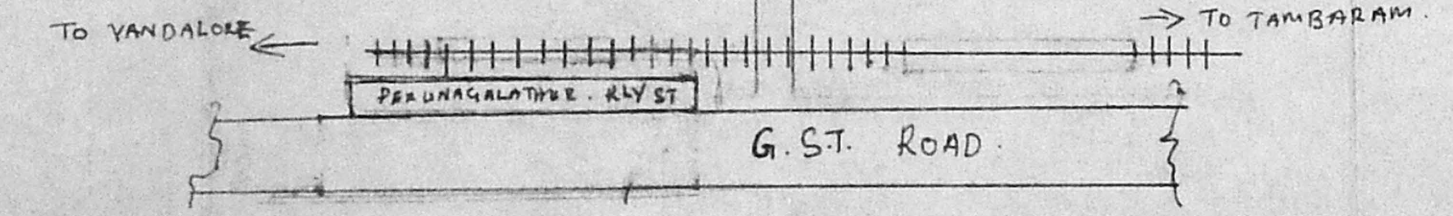
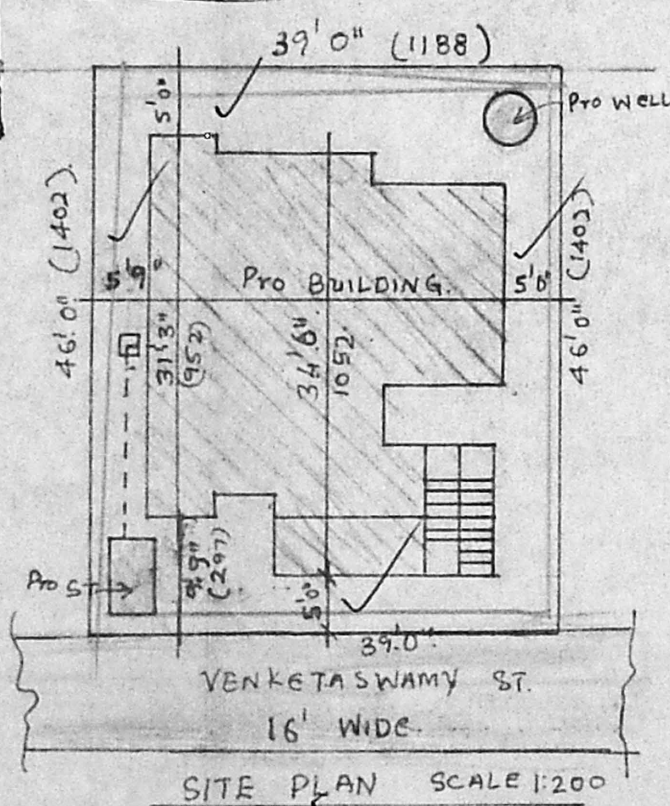

KEY PLAN scale (N.T.S.)